

# Luxurious Log Home



# Objectives

This project began as a kitchen remodel, but other parts of the home needed re-designing to keep continuity. The laundry room was reconfigured in order to back refrigerator into the wall, making it flush with the cabinets. The hardwood floors were also re-finished throughout entire home. Because the existing master bedroom closet was converted to a new breakfast nook, a new closet was constructed and existing loft was extended over the new closet. Loft railings followed original design.

# Challenges

The widening of the kitchen window was challenging due to log home construction. The kitchen cabinetry and backsplash along log walls had to have floating supports due to expansion and contraction of logs.



# Floor Plan Before

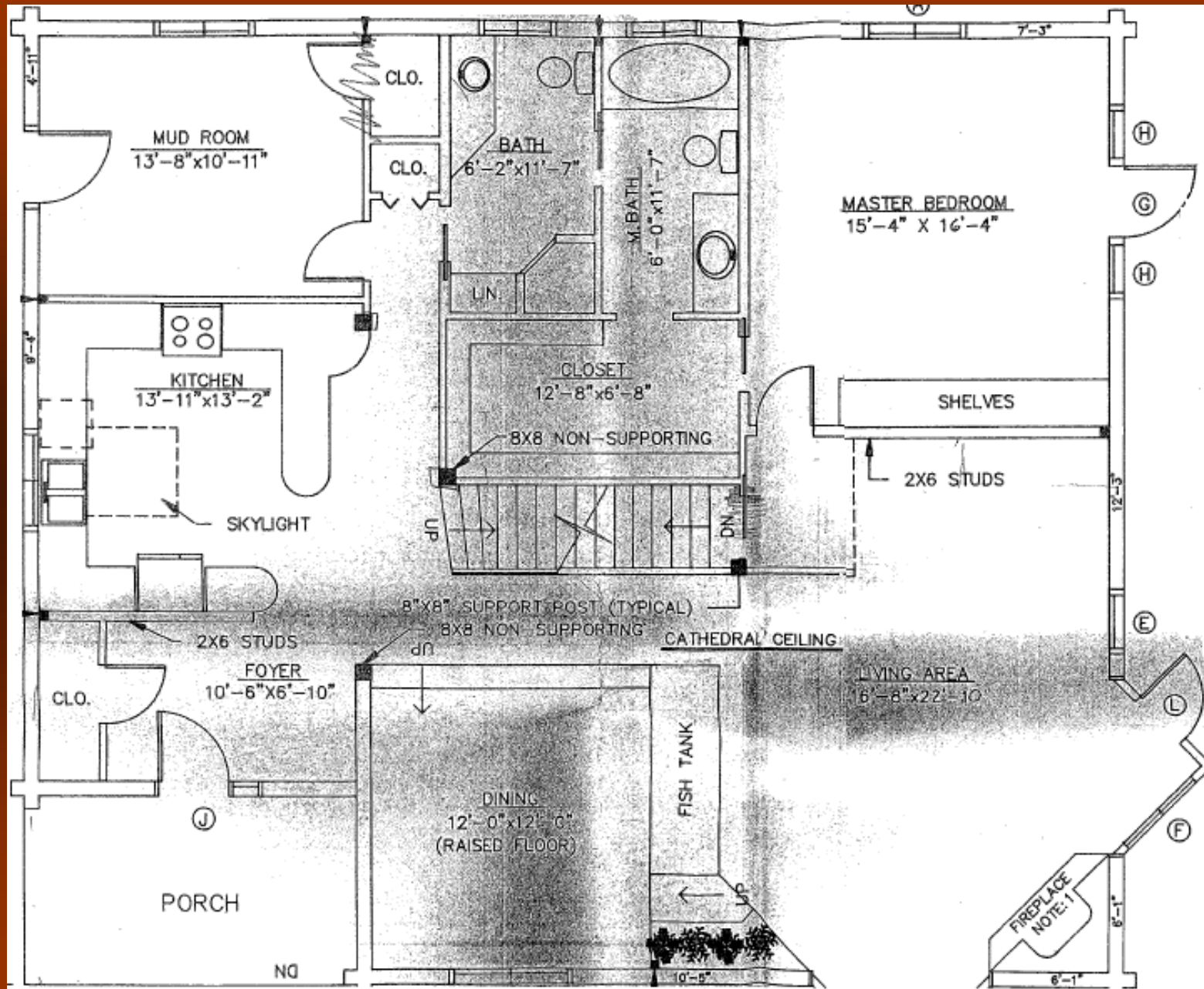

# Floor Plan After

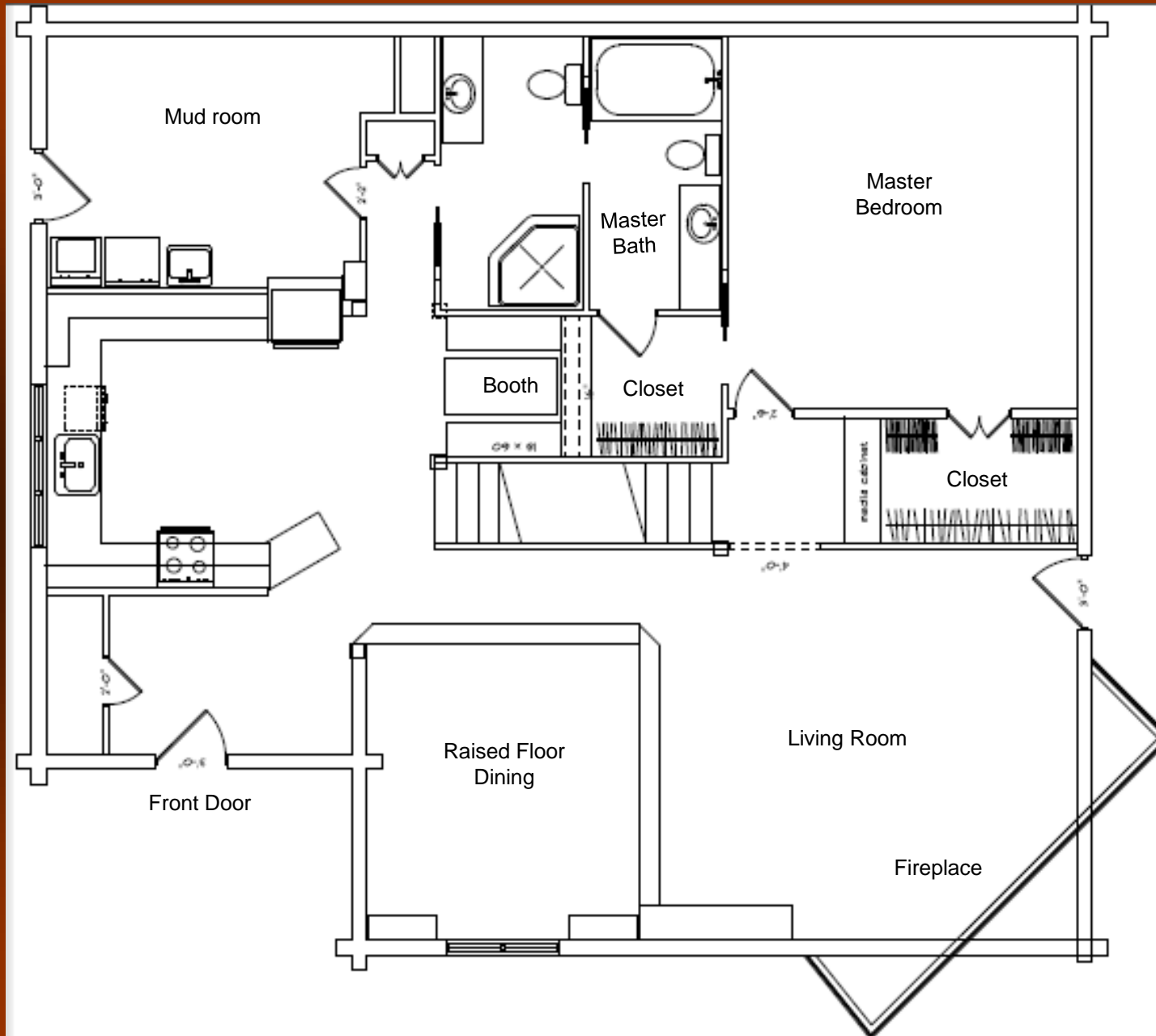



Before





After



Larger window added with spectacular view of mountain wooded terrain.



Before





After



Kitchen was completely redesigned and remodeled. New cabinetry, appliances, granite countertops, light fixtures, and backsplash were all added. A unique wine bottle recycling chute leading to basement level was installed into countertop left of sink.





Custom wine rack was installed to right of refrigerator.

After



Around the corner, a book shelf and phone cubby with tile backsplash was installed.



Before





## After

The living room was opened up by removing shelves and wrapping the step around the unique dining room table with tatami mats.

A custom buffet cabinet was also added against the far wall.



Decorative glass and wood cabinets were custom built around existing window. Warm recessed lighting accentuates the beauty of the exquisite wooden walls and outside view.



Before





After





Before



Railing and side view of stairs leading to loft.



Before





Before





## After



This cozy breakfast nook with banquette seating was built using existing master bedroom closet space. A new master bedroom closet was built underneath the extended loft. Decorative shelving adds aesthetic appeal to the sitting area. Accent lighting was added to the stairway.



Before



Master Bedroom closet under loft that was converted to breakfast nook



After





# Before



The railing in the left of picture is the edge of the loft. The loft was extended to wall and now sits above the new master bedroom closet.



After



Extended loft. Original railing style was matched as to not change the home's design.



After



New hallway to master bedroom



After

The entertainment cabinetry was constructed using homeowner's existing furniture that was built upon and modified. It's placed along the new master bedroom hallway.

